# C Minor

Concone
Op. 37, No. 8

**Allegro energico**

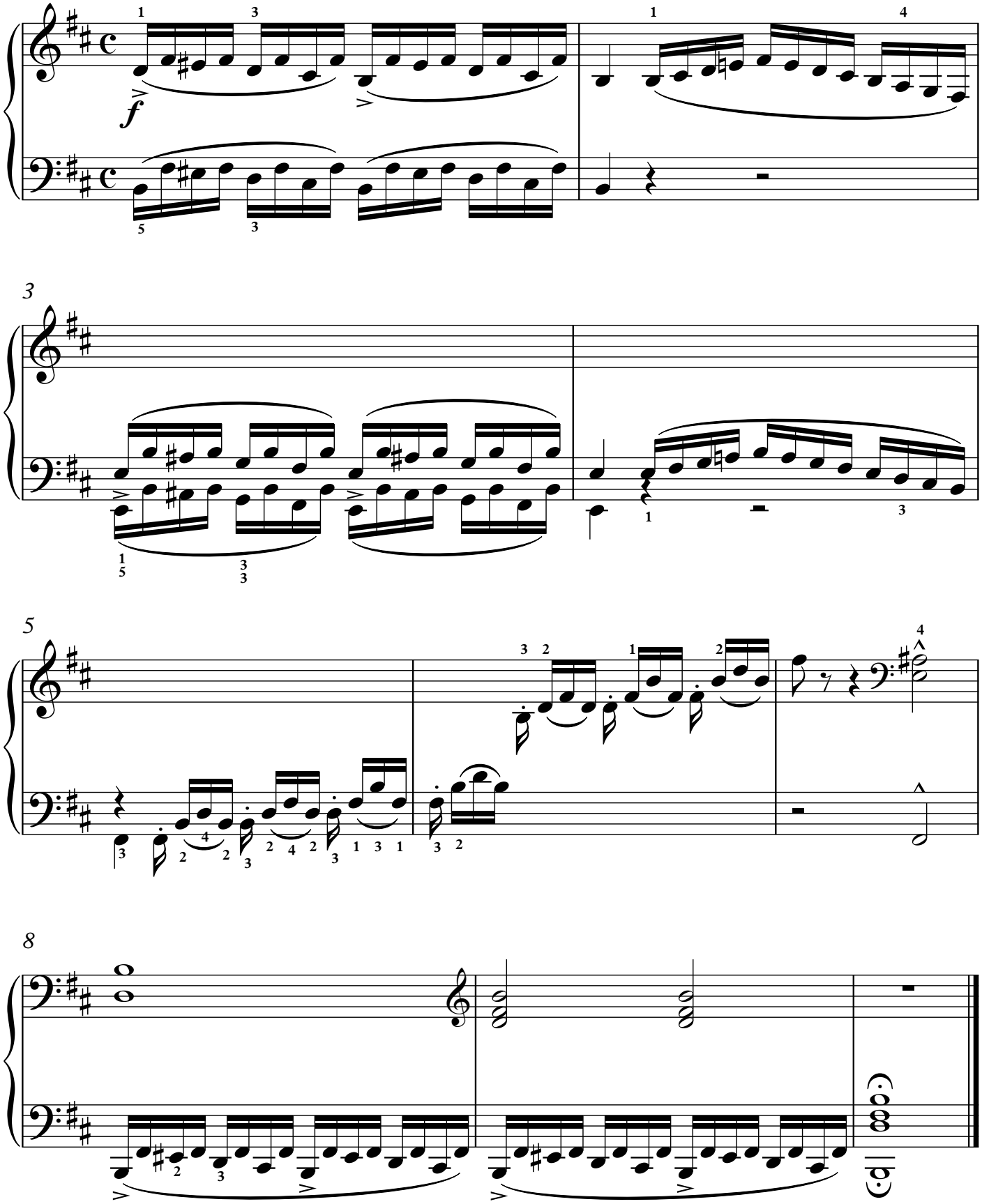


©MichaelKravchuk.com