C Minor

Concone
Op. 37, No. 8

Allegro energico

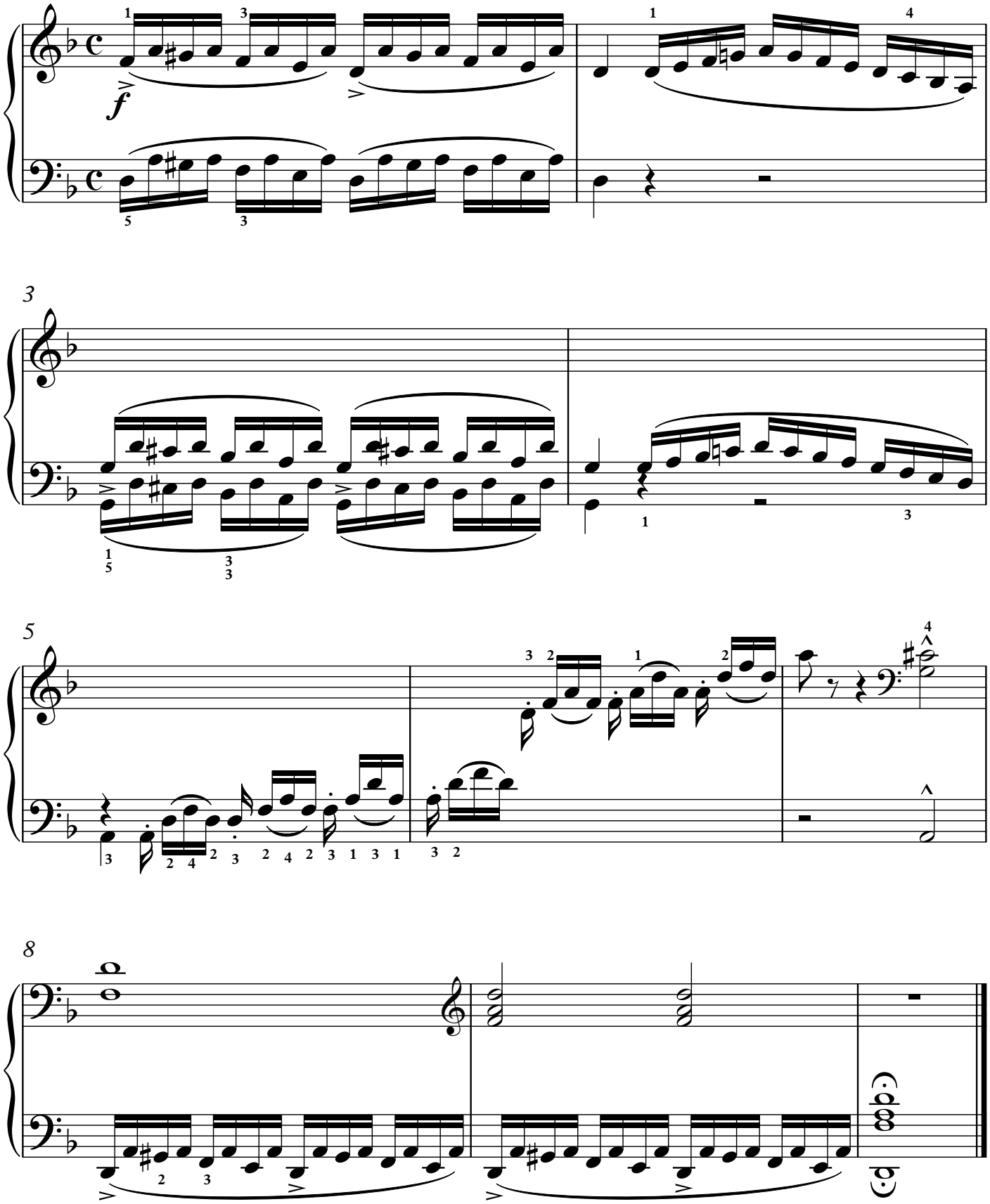

©MichaelKravchuk.com