Ballade

Burgmüller
Op. 100 No. 15

Allegro con brio

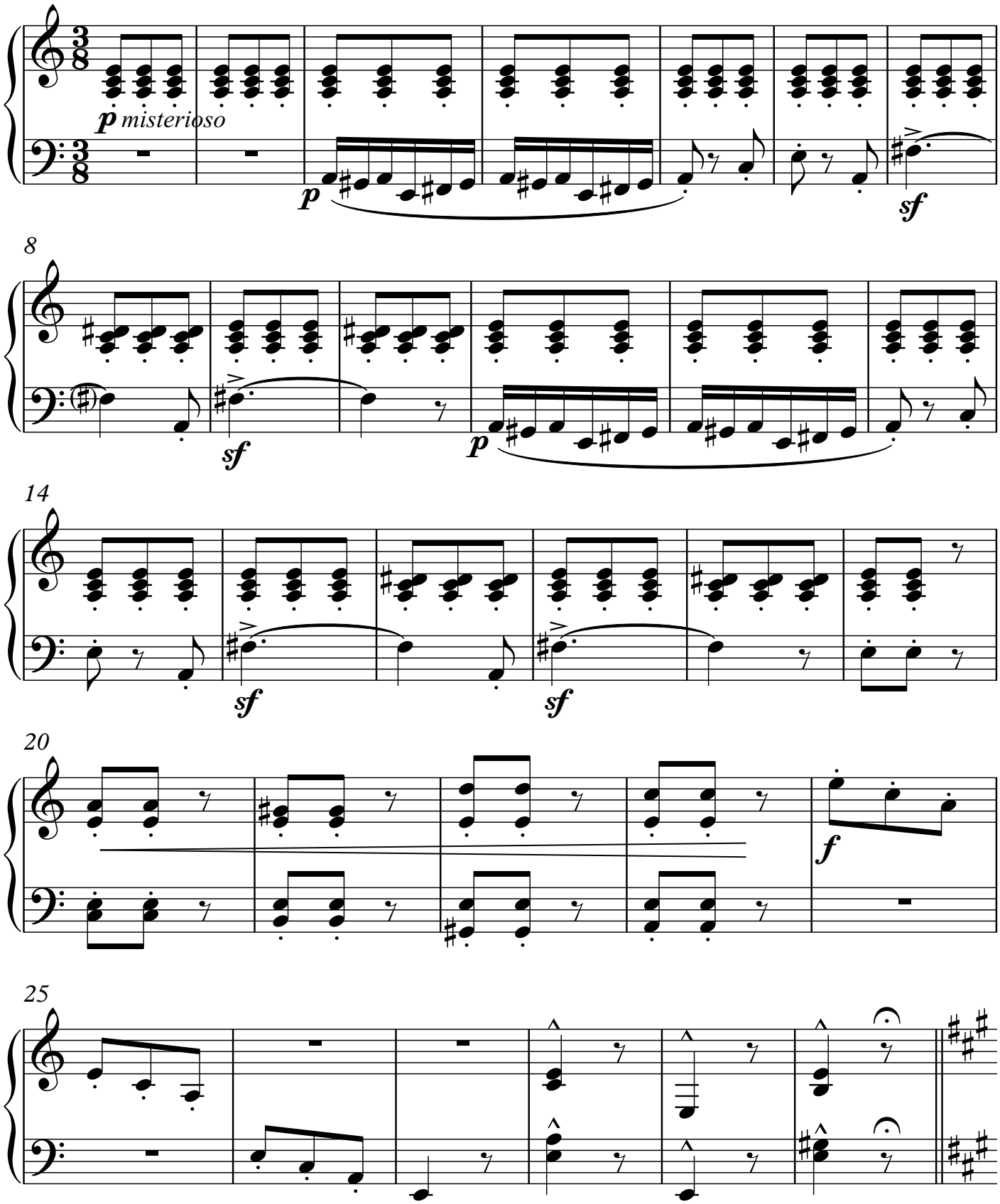

©MichaelKravchuk.com

31

p *dolce*

cresc.

37

poco rit.

43

animato

51

sf

p

misterioso

p

60

sf

sf

p

©MichaelKravchuk.com

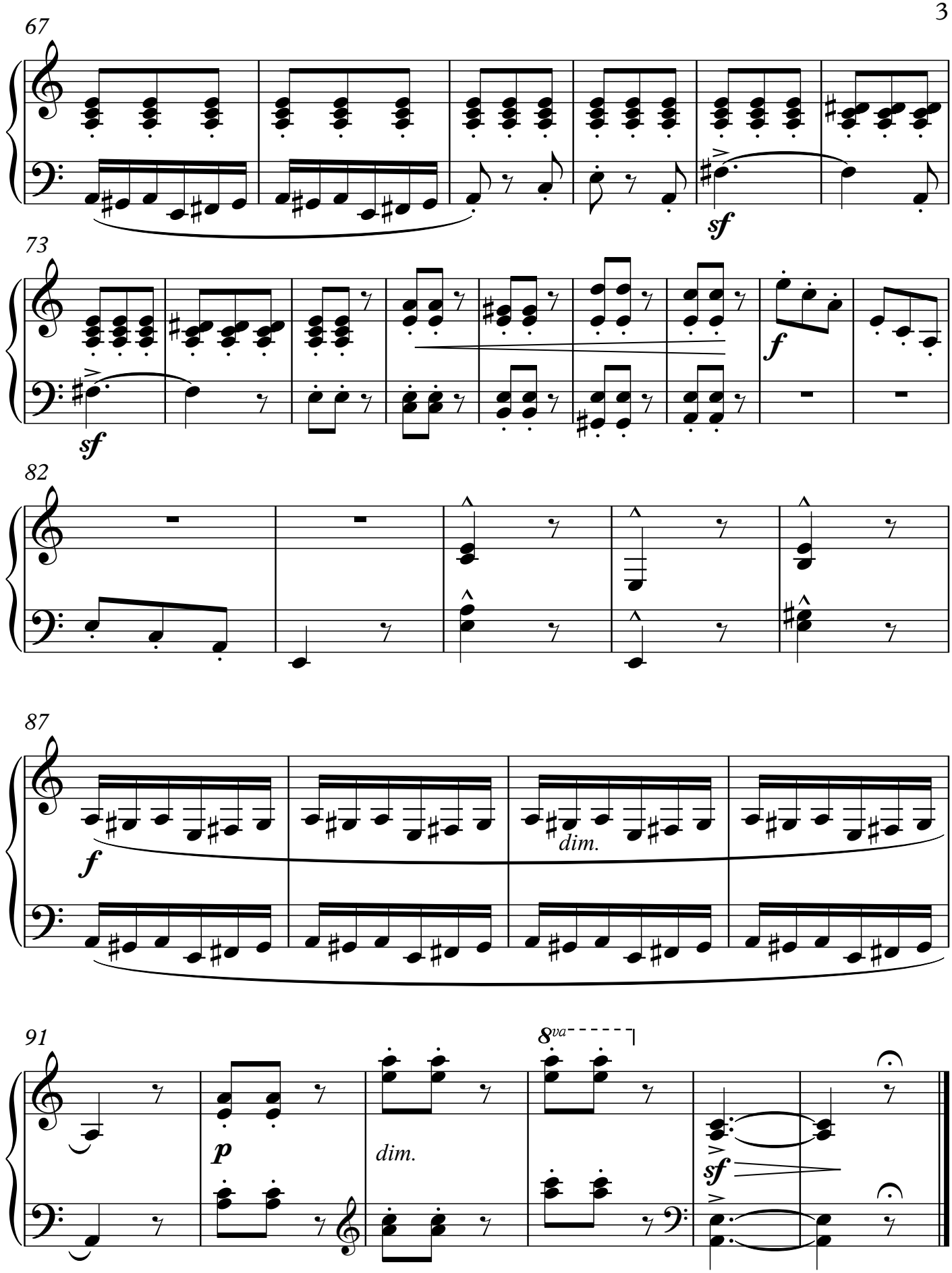

©MichaelKravchuk.com