Sorrow

Burgmüller
Op. 100 No. 16

Allegro moderato

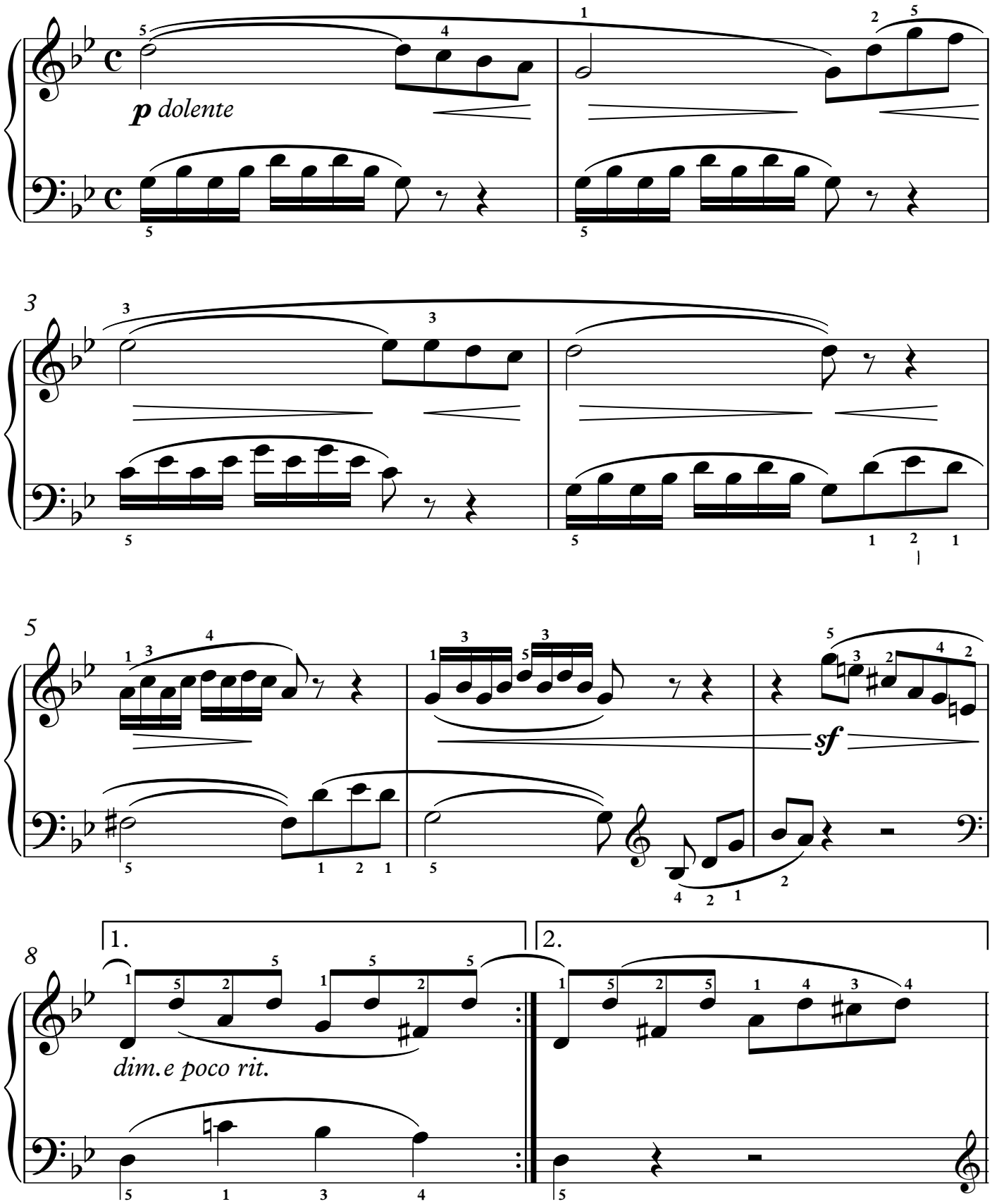

©MichaelKravchuk.com

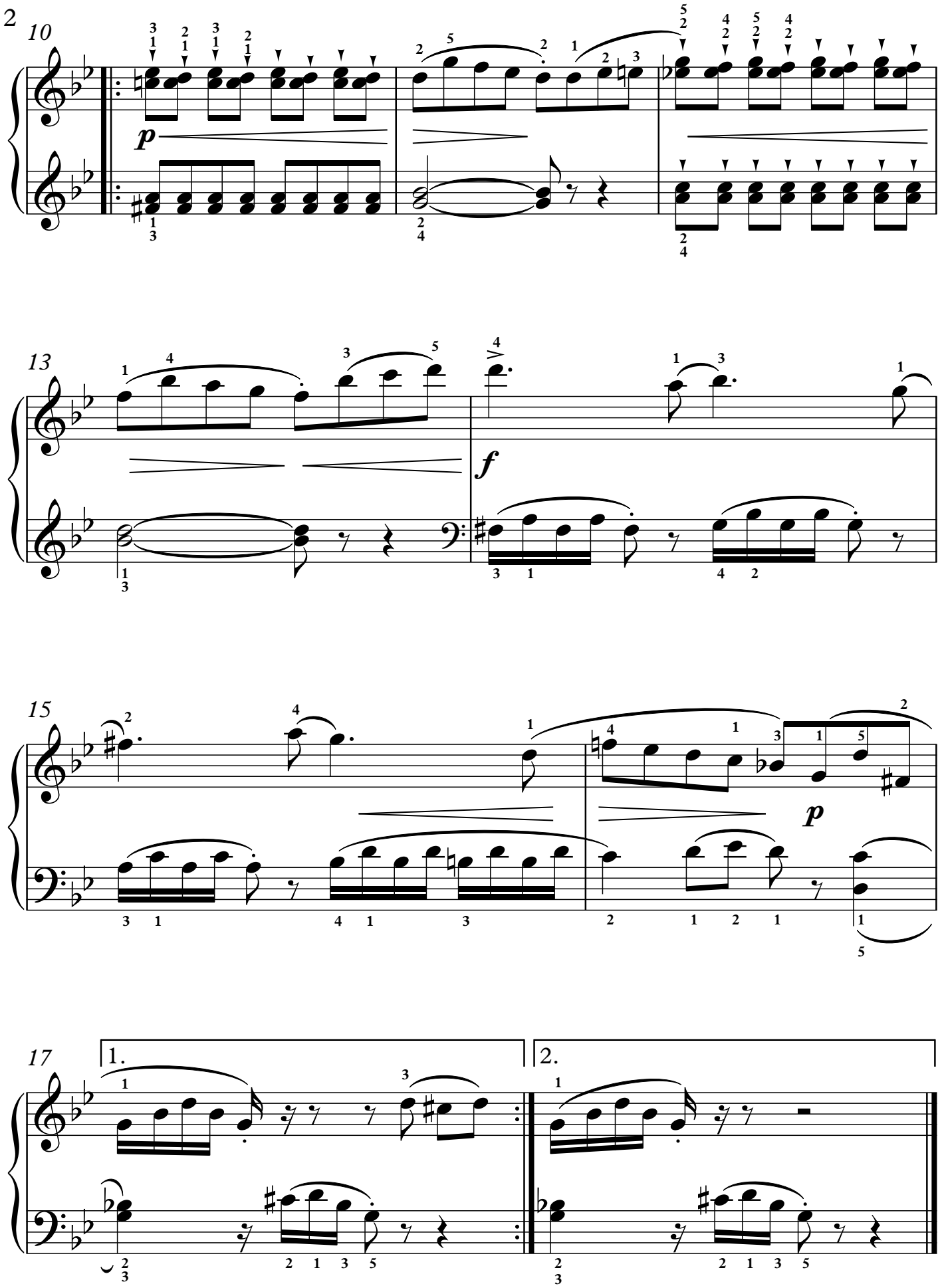

©MichaelKravchuk.com