Song

Gedike
Op. 36, No. 3

Allegro moderato

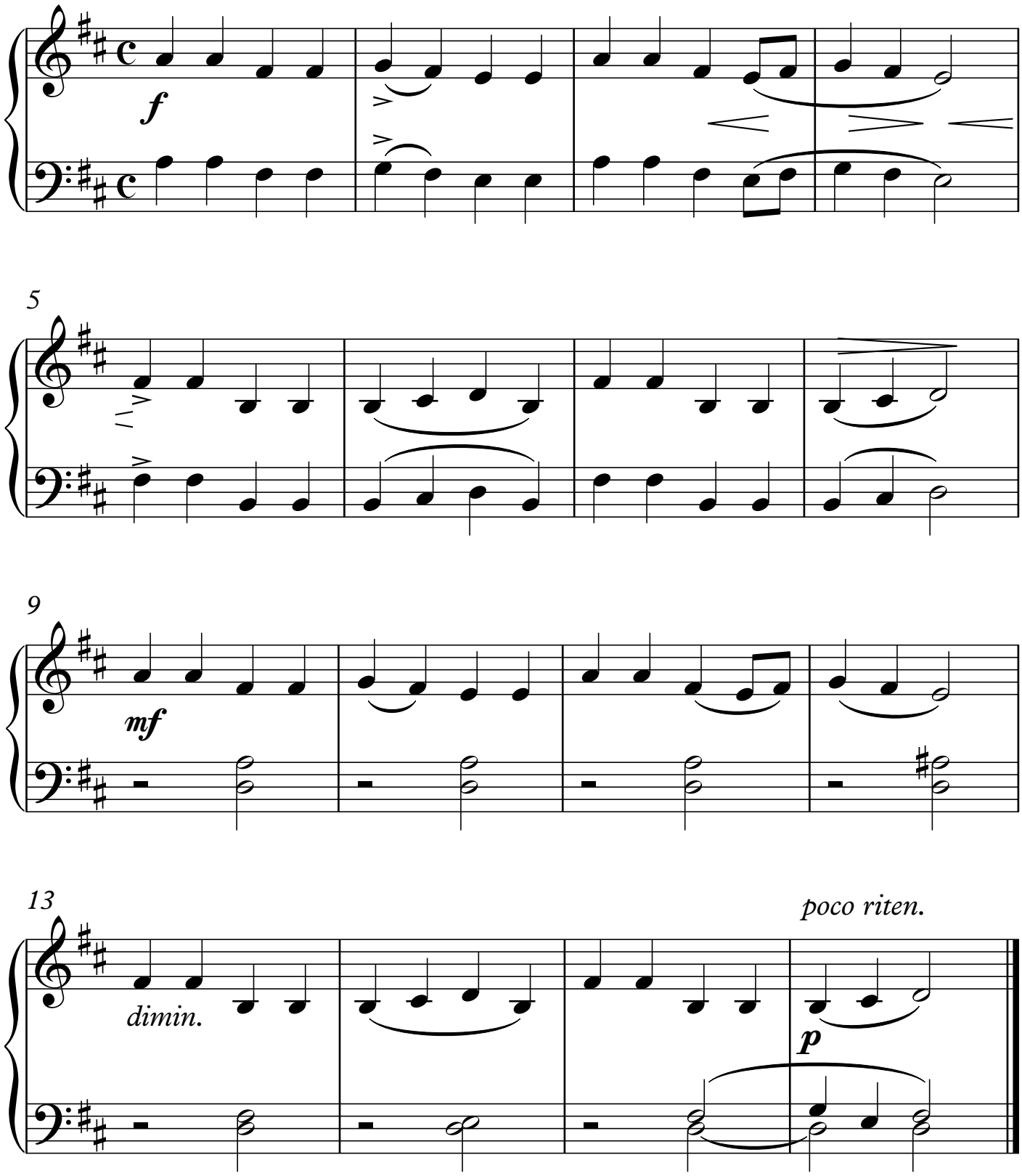

©MichaelKravchuk.com