Bright Is The Sky

Gurlitt
Op. 140, No. 3

Allegretto grazioso

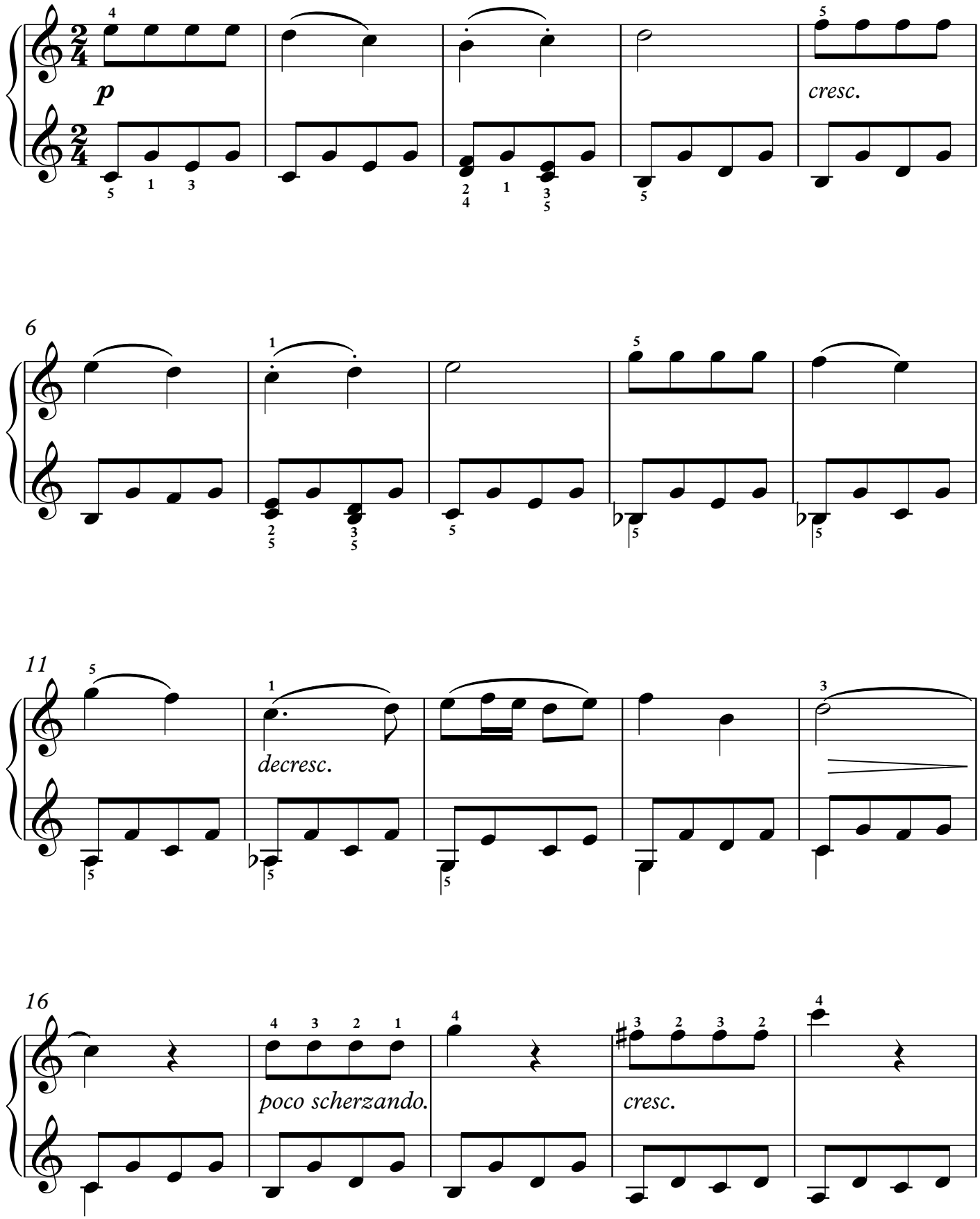

©MichaelKravchuk.com

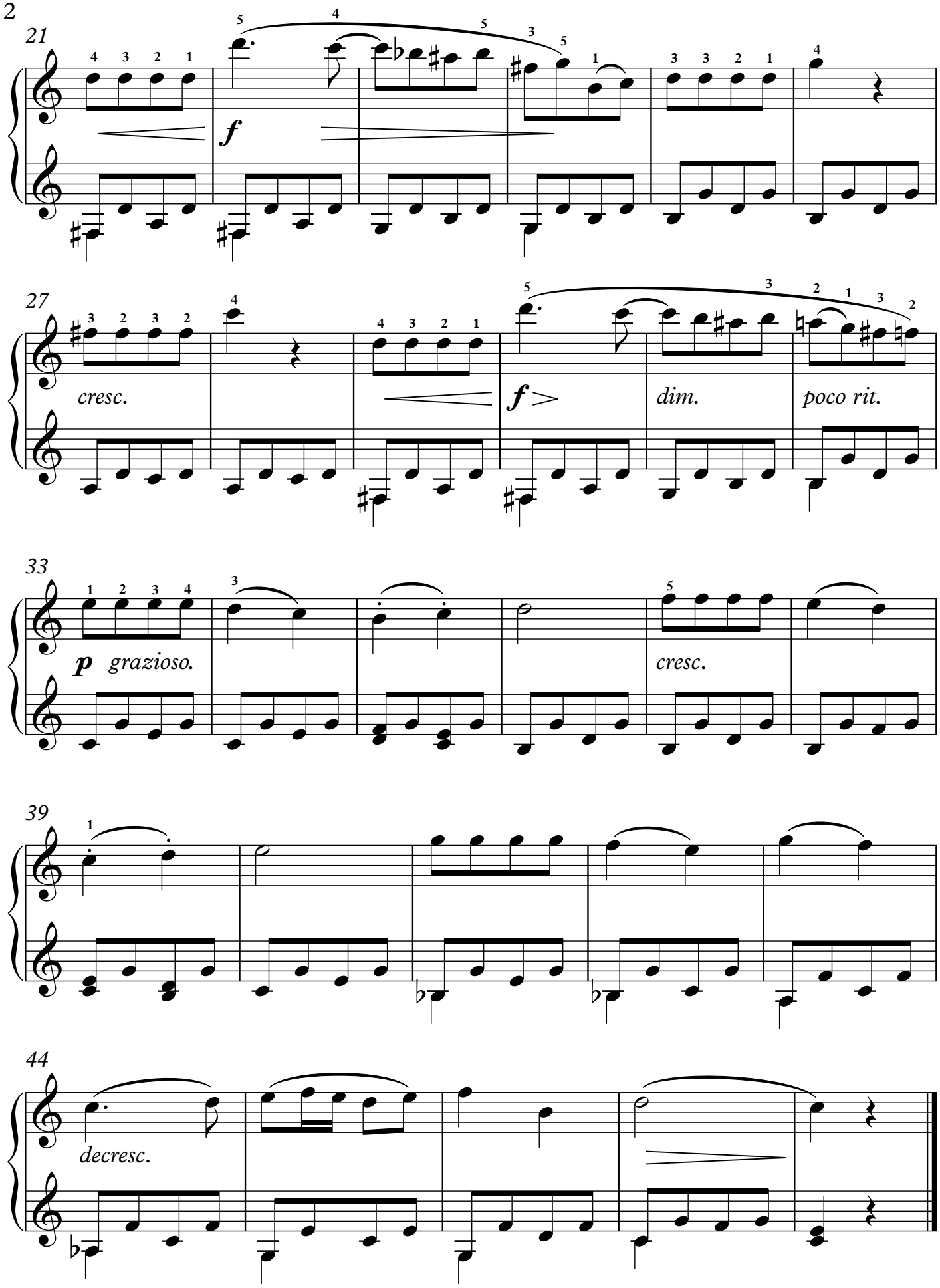

©MichaelKravchuk.com