

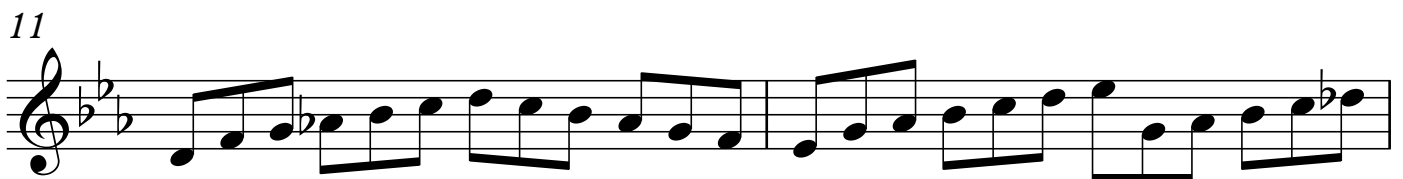

No. 5

Allegro Moderato

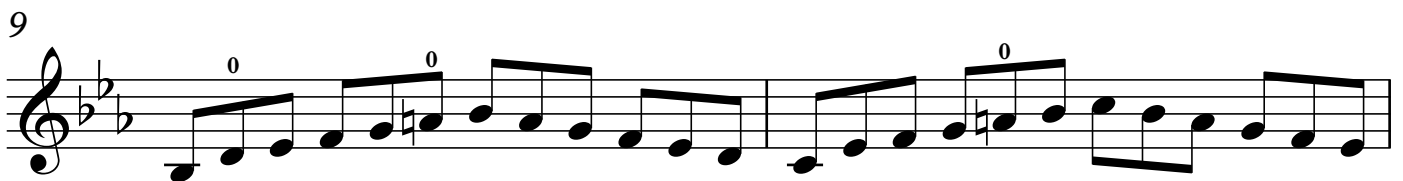
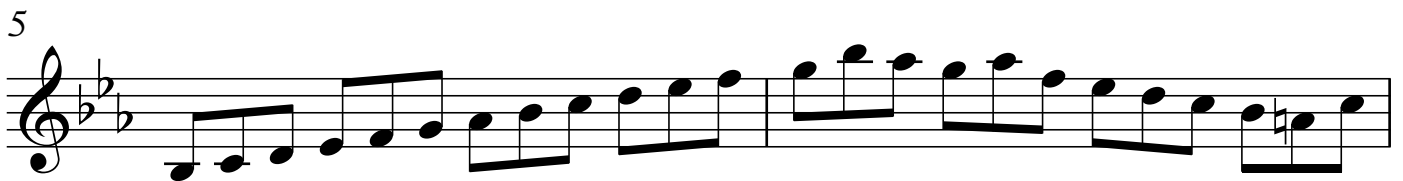
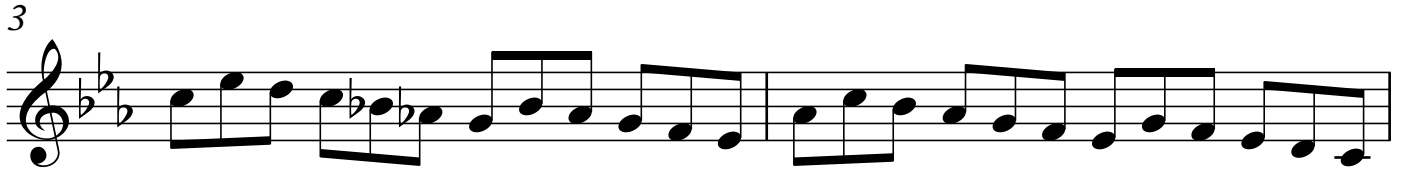

13

15

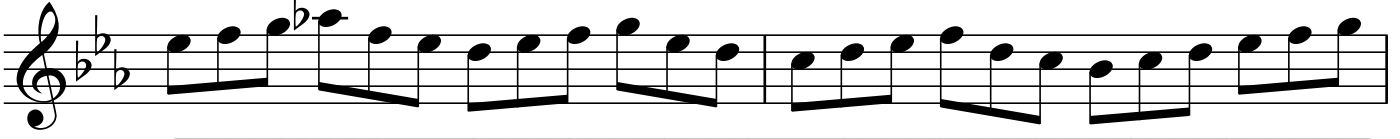

17

19

21

23

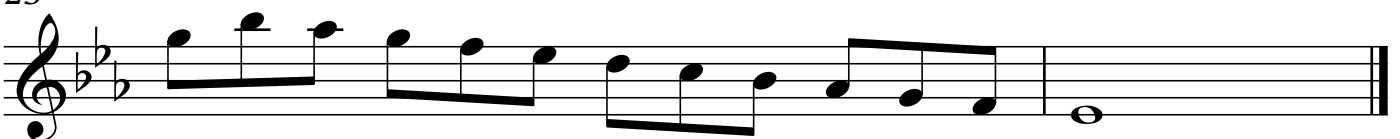
