Prelude No. 3

Chopin
Op. 28, No. 3

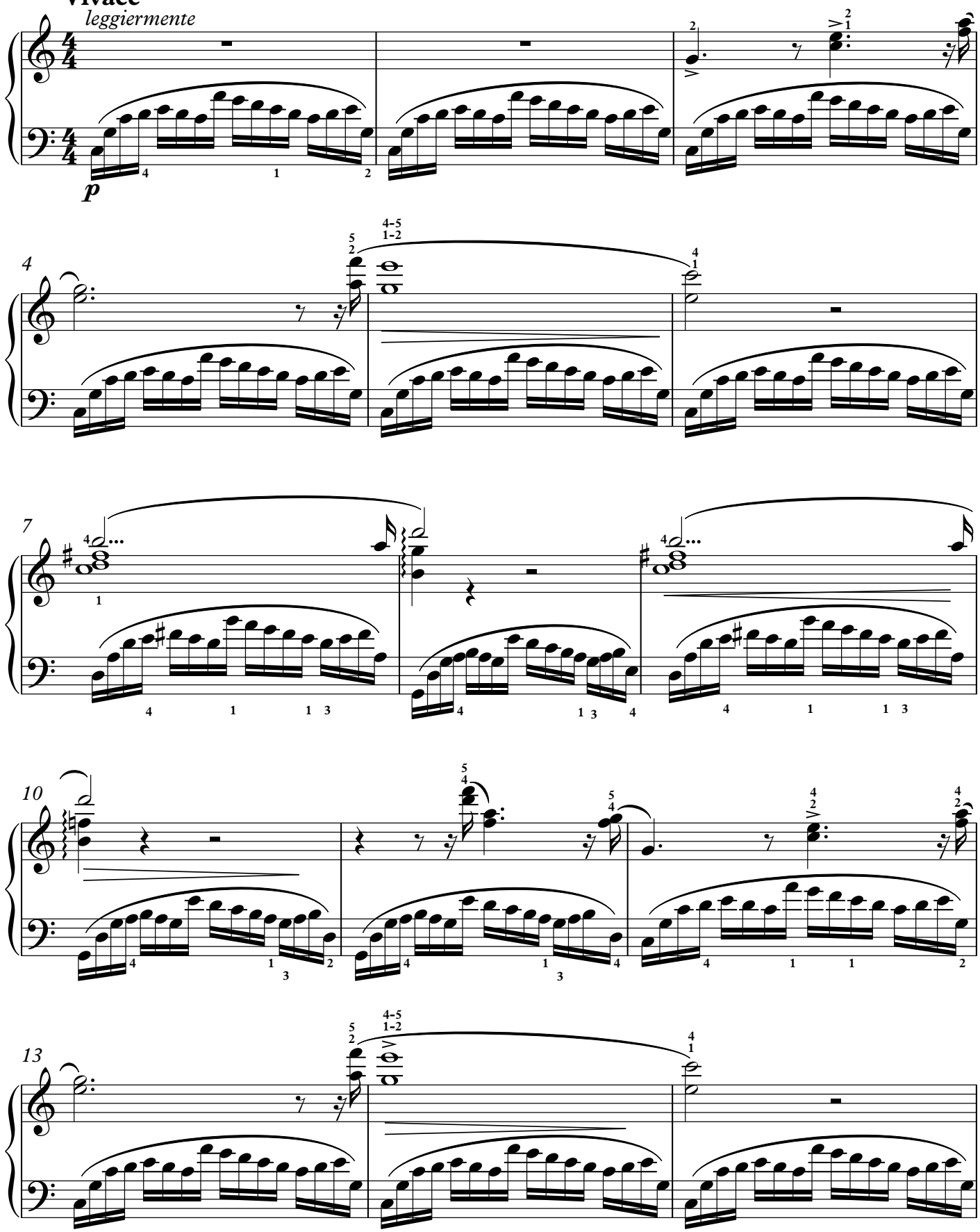

©MichaelKravchuk.com

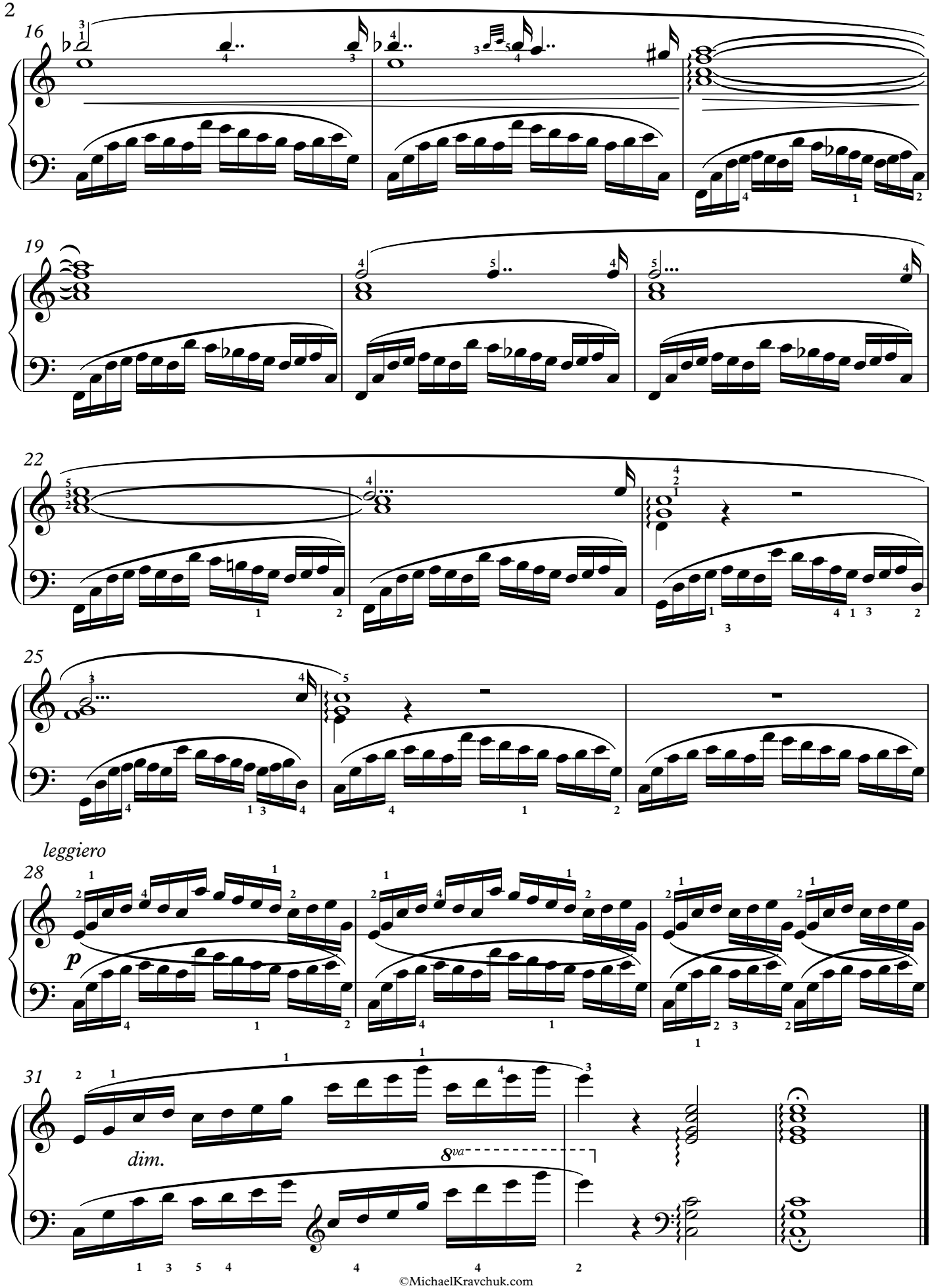

©MichaelKravchuk.com